

2008-2009 Concert Schedule

Chorus Gala and Silent Auction	Friday, October 10, 7:00 pm
Choral Department Fall Concert	Monday, October 13, 7:30 pm
Winter Concert (Men's, Women's and Swing Choir) – Beeler Auditorium	Thursday, December 4, 7:30 pm
Winter Concert (Singers, Madrigals, and Chorale)	Thursday, December 11, 7:30 pm
Lafayette Invitational For Middle School Students – Lafayette Auditorium	Thursday, January 22, 7:30
Women's Choir Festival (Joining other area high school women's choirs)	Thursday, February 26, 7:00 pm
Spring Ice Cream Concert Beeler Auditorium	Thursday, May 7, 7:00 pm
Spring Concert (Singers, Madrigals, and Chorale) UK Singletary Center for the Arts	Monday, May 19, 7:30 pm
Madrigal Concert Location TBA	Friday, May 22, 7:30 pm



Lafayette Choral Department
401 Reed Lane • Lexington, KY • 40503
859-381-3492
www.lafayettechoir.org

lafayette choir

2008-2009 Concert Season

Ryan Marsh • Laura Gabbard, Directors

From the Directors

It is our pleasure to welcome you to another fantastic season with the Lafayette Choirs. We are tremendously proud of our students and their accomplishments. They never cease to amaze with their spirit, talent, and love for music. We feel confident that this will be evident in the concerts and performances you share with us.

This season has a variety of concerts and events that will showcase our many talented students. The Lafayette Choral program offers many important opportunities to our students: to demonstrate and develop musical ability, leadership skills, a sense of responsibility, an opportunity to meet and make new friends and an opportunity to discover the unique thrill of performance. From the Opening Gala Concert to our final performance at Commencement, you will see the many facets of our department.

It is important that we thank our sponsors for this year. You will find this program filled with many businesses and individuals who generously support Lafayette choral music. Without them, we could not offer the high quality musical and educational experiences students, parents and the community have come to expect. Please show your appreciation and consider these businesses first for your needs.

We also must thank the Lafayette Chorus Booster Board and choir parents for their unending support of the Lafayette Choral Department. The countless volunteer hours, encouragement, and support for their students are second to none. It is evident that when parents become involved in their child's education, students thrive! The Lafayette Choral Department is an example of this!

There is ethical power in music. Nothing fosters understanding and acceptance better than music. Nothing challenges, and stimulates students emotionally and intellectually better than music. Nothing connects the physical, intellectual, emotional, and artistic sensibilities of students better than music. There is something quite ennobling and dignifying about the discipline required of reaching for artistic excellence. Thank you for joining us at this concert! We hope you will gain as much from hearing our music as we have from learning and performing it.

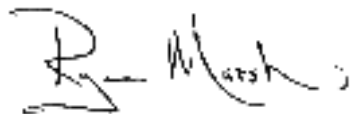

Ryan Marsh



Laura Gabbard



About the Choral Department

The Lafayette Choral department serves over 200 students in six choirs and consistently receives distinguished ratings at festivals and competitions. The Lafayette Chorale has performed in concert with the University of Louisville Collegiate Chorale, the University of Kentucky Symphonic Band, and have sung for internationally recognized conductors, Dr. Eph Ehly (Kansas City Conservatory), Dr. Anton Armstrong (St. Olaf College), Dr. Jefferson Johnson (University of Kentucky), and Dr. Kent Hatteberg (University of Louisville). The choirs have appeared before the Kentucky Music Educators Conference and tour regularly. Recent tours have included New York City, Orlando, Gatlinburg, and Washington D.C. The choirs have sung at well-known venues including the Basilica of the National Shrine and the White House in Washington D.C. and St. Patrick's Cathedral in New York City.

An important focus of the choral department is individual improvement. This is achieved through a private lesson program entitled Mastering Musicianship funded in part by the Chorus Boosters. Nearly 40% of Lafayette choral students take private voice lessons either at Lafayette or with independent private teachers.

LHS Choral department sends several students each year to the country's finest music schools. These schools have included Oberlin Conservatory, Belmont University, University of Kentucky, University of North Texas and the University of Louisville.

Lafayette was recognized as a 2005 Grammy Signature School honoring schools across the country for outstanding commitment to the arts.

The Men's and Women's Choruses are un-auditioned training choirs. These choirs focus on fundamentals of music, vocal technique and music theory. In these choirs, students are prepared for future membership in Lafayette's advanced choirs.

The Swing Choir is a small ensemble that explores music theatre, popular and vocal jazz styles. Ear training, improvisation, and advanced harmonies are emphasized in this vocal group.

Lafayette Singers serves as the primary mixed ensemble of the choral department at Lafayette. Its tradition exemplifies the quality of the outstanding choral music that has become a part of the history of Lafayette Senior High School. "Singers" is a performance-oriented class geared to expose students to a wide variety of choral literature, ranging from the various historical styles through rehearsal and performance

The Lafayette Chorale is the advanced vocal ensemble of the choral department at Lafayette. The Chorale was founded in Fall 2004 to create another high quality choral ensemble to meet the needs of Lafayette students.

The Madrigal Singers are primarily juniors and seniors often enrolled in the course as their second choral ensemble. The group performs chamber music, madrigals, and high quality choral repertoire from all time periods and styles. The Lafayette Madrigal Singers compete annually in the University of Louisville Margaret Comstock Chamber Choir Competition and have won first place three times.

SCAPA Vocal Students The School of Creative and Performing Arts vocal major is a unique opportunity for students to study solo voice in addition to their ensemble experience. Voice students receive private instruction approximately once every two weeks and participate in monthly performance and master classes.

Ryan Marsh, Director of Choirs

Ryan Marsh is a native of Floyd Knobs, Indiana and attended the University of Louisville School of Music from 1997 to 2003 where he earned the Bachelor of Music Education degree in Choral Music, Piano and Voice, and the Master of Music Performance Degree in Choral Conducting. His primary choral conducting study was with Dr. Kent Hatteberg. While at UofL he sang in the UofL Collegiate Chorale and Cardinal Singers.

Mr. Marsh moved to Lexington to be the choral director at Lafayette in 2003. He holds professional memberships to the American Choral Director's Association (ACDA), Music Educator's National Conference (MENC) and regularly attends state, regional, national and international conventions and seminars. Mr. Marsh has an interest in international choral music and has attended and sung in international choral competitions. He also serves as an adjudicator for Kentucky Music Educators Association (KMEA) contests and festivals. Ryan is a staff member of the Kentucky Ambassadors of Music European program and represents the Central Kentucky region. Along with his wife, Tiffany (director of choirs at Western Hills High School, Frankfort), they serve as the Lexington district all-state chorus chair. Mr. Marsh was elected State Choral Chair-elect for the Kentucky Music Educator's Association in 2007 and will chair All-State Chorus in 2010 and 2011.

Mr. Marsh is proud to direct the Lafayette Chorale, Singers, Madrigals, and Men's Chorus. He also teaches AP Music Theory and Introduction to Music Technology. Mr. Marsh led Lafayette through the process of becoming a Nationally Recognized Grammy Signature School in 2005. He also serves as the music department chair at LHS.

Laura Gabbard, Director and SCAPA Vocal Instructor

Laura Gabbard is a native of Mt. Sterling, KY where she graduated from Montgomery County High School. Ms. Gabbard is a graduate of Morehead State University where she completed both her undergraduate and graduate degrees. As an undergraduate, she received her Bachelor of Music Education as a piano major on the choral/vocal education track of study. She also received the Master of Music degree while studying music education and choral conducting. While completing her graduate degree, she studied choral conducting privately with Dr. Greg Detweiler, director of choral activities at MSU. She also served as a graduate assistant for the choral music department at MSU. Ms. Gabbard has completed training in Levels I and II of the Kodaly philosophy of music literacy and education.

She began her teaching career in 2002 at Southern Middle School, Fayette County, where she was responsible for general music classes, grades 6-8, as well as the 6th, 7th and 8th grade choirs. She has also had a private piano and voice studio since 1996. For many years, Ms. Gabbard has served as an accompanist for various choirs, soloists (both vocal and instrumental), and musical productions. She also serves as a church musician both as a pianist as well as a vocalist.

Ms. Gabbard is delighted to be a part of the SCAPA/Lafayette faculty! She conducts the Women's Chorus and the Swing Choir as well as teaching SCAPA vocal majors, Musicianship I, and Beginning Keyboarding.

Lafayette Singers _____

Lindsey Adamson	Jasmine Johnson
Tabitha Aponte	Morgan Kincaid
Shino Araki	Alexandra Koszewski
Nikki Berry	Kailey Marshall
Elizabeth Boyle	Savannah Massey
Danielle Brewer	Alix McIntosh
Alaina Broderson	Taylor McNickle
Candace Bruner	Tevin McPeak
Meredith Burns	Fiona Mowbray
Melanie Burrier	Kathryn Murray
Madeline Carey	Alex Nelson
Colette Comer	Kirsten Olson
Brodie Craig	Martha Parker
Elizabeth Critchfield	Carey Parsons
Travis Daley	Elizabeth Preston
Caelan Daniel	Lydia Putnam
Tyler Dickinson	Vanessa Reffitt
Hannah Dixon	Jennifer Rhodenhiser
Tomer Eres	Jill Richardson
Andrew Feese	Christina Roach
Jonathan Fitzpatrick	Michael Roach
Madison Foster	Sharon Rodriguez
Madelyn Frost	Samantha Sabad
Alexandra Gieringer	Cameron Sallee
Olivia Gipson	Taylor Slone
Andrew Hainley	Chandler Smith
Corinne Harmon	Christian Smith
Liberty Hart	Kelsey Starns
Diana Hartman	Christina Villaflor
Hans Hayes	Stephanie Walden
Elaina Henderson	William Whalen
Tanner Hoertz	Michael White
Amie Huesman	Andrew Wiemann
Alexandria Jackson	Adela Wilson
Lauren Jacoby	Despina Wilson
Linda Jeoung	Rebecca Wise

Chorale _____

Shannon Baker	Eva Leppert
Gabrielle Barker	Renee Lewis
Taylor Begley	Siobhan Lister
Katherine Bennett	Elliott Mattox
Hannah Brockman	Andrew Miller
Erin Brown	Micah Miller
Peter Canon	Greg Misner
Troy Carman	Brandon Moore
Catherine Christian	Caitlin Nichols
Hilary Crookston	Ellie Osborne
Jessica Crutcher	Mason Reeves
Miriam Davis-	Sonya Rich
Rosenbaum	Stephen Rodriguez
Trystan DeArth	Morgan Sabel
Pendley	Alek Scott
Marissa Goodman	Ari Sogin
Jared Gowens	Tyler Stahl
Mindy Hamilton	Sydney Steele
Jami Hart	Ryan Story
Jaylah Hayes	Rebecca Tiggelaar
Julia Hendrick	Ellie Todd
Lauren Hill	Ellen Trammel
Kelcie Hollis	Wood VanMeter
Becca Howell	Erin Wade
Will Huffer	Leah Watkins
Sarah Hutchinson	Heepke Wendroth
Emma Jackson	Bennett Wethington
Megan Keller	Emily Woods
John Krebs	Hannah Yates
Emily Lee	Monika Zeps

SCAPA Voice Majors _____

Gabrielle Barker	Amie Huesman	Alex Nelson	Ryan Story
Katherine Bennett	Alexandria Jackson	Ellie Osborne	Ellie Todd
Alaina Broderson	Emma Jackson	Martha Parker	Wood VanMeter
Candace Bruner	Jasmine Johnson	Mason Reeves	Christana Villaflor
Brodie Craig	Alexandra Koszewski	Christina Roach	William Whalen
Tomer Eres	John Krebs	Michael Roach	Michael White
Jami Hart	Taylor McNickle	Alek Scott	Despina Wilson
Liberty Hart	Tevin McPeak	Taylor Slone	Rebecca Wise
Hans Hayes	Andrew Miller	Tyler Stahl	Hannah Yates
Tanner Hoertz	Micah Miller	Sydney Steele	

Women's Choir _____

Elizabeth Beauregard
Marrena Bell
Lauren Bellomy
Joymisha Benton
Andra Boland
Theresa Bond
Elyse Boyle
Camry Brewer
Michaela Briede
Emerald Brown
Kayla Burchett
Samantha Bush
Lindsey Campbell
Lloquoa Carter
Amber Cason
Sarah Caton
Kayla Cecil
Brittany Crutcher
Hannah Daniel
Nakesha Dumphord
Kendra Eggerson
Satorra Francis
Kiera Freeman
Chandler Fritz
Anne Claire Gibson

Shakia Gill
Haley Goode
Ashley Gribbins
Savannah Gullett
Liz Himes
Angelina Hunt
Kimberlee Hunt
Jaleesa Jones
Emily Justice
Camilla Lester
Emily Maggard
Jessica Mashni
Amelia Mullins
Alexandra Newton
Isabelle Okawachi
Rachel Rector
Chasity Smock
Isabella Soto
Alexis Stevens
Taylor Sumner
Stefani Wade
Jin Wang
Chelsea Wilson
Jessica Wilson

Madrigal Singers _____

Shannon Baker
Gabrielle Barker
Katherine Bennett
Jimmy Betts
Hannah Brockman
Erin Brown
Pete Canon
Troy Carman
Catherine Christian
Lucas Hansen
Jami Hart
Becca Howell
Will Huffer
Sarah Hutchinson
Hannah Johnson
John Krebs

Emily Lee
Elliott Mattox
Andrew Miller
Stephen Rodriguez
Morgan Sabel
Taylor Smith
Tyler Stahl
Ryan Story
Blake Sugarman
Ellen Trammel
Wood VanMeter
Erin Wade
Leah Watkins
Emily Woods
Hannah Yates

Men's Chorus _____

Adam Collins
Shawn Huff
Chase McIntosh
Jake Parsons
Donald Sherman

Chandler Smith
Christian Smith
Cameron Wade
Alex Wilson

Swing Choir _____

Chloe Bingham
Travis Daley
Kenny Demus
Thomas Desrosiers
Madison Foster
Jaylah Hayes

Ema Horvath
Will Huffer
Brittney Jeffries
Sarah Pyzola
Erin Wade





2008-2009 Corporate Sponsors

Special thanks to this year's corporate sponsors

Corporate Benefactors

Harp Enterprises Printing

Corporate Donors

C & G Construction Company

Carol Lynn Originals and Events



Patrons of the Arts

Virtuosos \$100+

Robert A. Gibson
Bill L. Jett, P.S.C.
Glen Mowbray
Mr. and Mrs. Bert Sparrow
Dorothy and Wood VanMeter

Maestros \$60-99

The Wiemann Family
Brent Hollis
Eileen and Joey Keller

Performers \$40-59

The Carey Family
Hubert Hall Jr., D.M.D.
JDC Microsystems
Dalen and Shari Jackson
Glen and Donnia Krebs
Tom Lewis
The Marshall Family
James and Jeannine Omohundro
Alan and Lisa Richardson
Dr. David and Deborah Sogin
John and Joyce Tiggelaar

Artists \$15-39

The Bailey Family
Karen Baird
Dr. and Mrs. Conrad W. Brewer
Jim and Kim Burns
Anna and Jerry Day
Graeme and Lori Hart
Lauren Hendrick
Lubi and Ivan Horvath
Ron and Kim Lee
Mary Liz and Bob Maggard

Margot van Eck and David Miller
Morton Middle School Chorus & Drama,
Deborah Sogin, Director
Jo and Larry Neuzel
Dewey and Betty Newman
Dick and Linda Reyes
Trish Starns
Brian Wade
Ruby Wess
Lew and Susan Whalen

Century 21[®]

Realty Group

COMPANIES



**SERVICE CALLS
NEW CONSTRUCTION
ADDITIONS & REMODEL
SERVICE UP-GRADES
STORM REPAIRS
DESIGN-BUILD**

Mark Short
859-559-7764

John Short
859-351-4118

**FREE ESTIMATES
LICENSED & INSURED**
10% Discount on Service Call
when you mention this ad

Construction Service Electric, L.C.

DARO GALLERY

Steve Davis-Rosenbaum Pottery

859/312-8927

www.DAROGALLERY.com

darogallery@insightbb.com



Functional Maiolica Pottery for every Home

Doyle Freano Jr., D.M.D.

Restorative & Aesthetic Dentistry

(859)296-9711

ALFRED H. WIEMANN, D.M.D., M.S.

PRACTICE LIMITED TO ENDODONTICS

620 PERIMETER DRIVE

SUITE 201

LEXINGTON, KENTUCKY 40517

Office Hours
By Appointment

Telephone (859) 269-7668
and (800) 290-7668

Relatively speaking, this
music is groooooovy!
Wish they were around
earlier to give my theory a
decent beat!

EMAROSA Relativity

Emarosa supports
the Lafayette Choir!
Go Generals!



Get Emarosa's debut release "Relativity" at Holyoke, Beechky, Smartpunk and other fine online music stores. Featuring LHO producer EH Weiss, Jordan Street and Luke Cochrane. (note: copyright © 2008 Emarosa)

**INSURANCE
BROKERAGE
SERVICES**
OF LEXINGTON

Gregory D. Prewitt
President

1604 HARRODSBURG ROAD
LEXINGTON, KY 40504

PHONE: (859) 245-8510
FAX: (859) 245-4731
insbrokerage@qx.net



DISCOUNT MUFFLER SHOPS

•MUFFLERS •TUNE-UPS •OIL CHANGE
•BRAKES •ANTI-LOCK BRAKES •SHOCKS

KEVIN DEGLER

3620 BOSTON RD. AT MAN O'WAR
223-9866

Millennium Learning Concepts, LLC
providing services in:
Diversity* Cultural Competency
Team Building

Owner and Lead Consultant
Dr. Roger C. Cleveland
(859) 420-8032

DOUG BEGLEY
OWNER
Phone (859) 281-9682

P.O. BOX 24031
LEXINGTON, KY 40524



Carpet • Upholstery • Residential • Commercial
Free Estimates • Fully Insured • Carpet Repairs

Voted Lexington's
#1 Italian Restaurant
& #1 Date Restaurant

GIUSEPPE'S

• RESTAURANT • ITALIAN •

4456 Nicholasville Rd., 7 1/2 mi. south of Man O' War • LIVE JAZZ
Lunch • Dinner 7 Nights • Sunday Brunch Reservations (859) 272-4269



Wanda Byrd

Lady Byrd's Hair Design
481 West New Circle Road
Lexington, Ky 40511
(859) 294-0000



Allstate.
You're in good hands.

24-Hour
Customer Service

Dennis Bridges
Office Manager

Allstate Insurance Company
210A Old Mt. Tabor Road
Lexington, KY 40502

Phone 859-269-6111
Fax 859-268-2113
Cell 859-608-4709
Toll Free 866-523-3862
dennisbridges@allstate.com



Amanda Workman
Independent Beauty Consultant
859-406-9651
www.marykay.com/amworkman09
amanda.workman7@eku.edu
Contact me for your FREE gift!
Free Shipping



Larry & Tami Kozanecki
859-260-1551

the
Blinds Man

132 Southland Drive
Lexington, KY 40503

State Farm®

Providing Insurance and Financial Services

Home Office, Bloomington, Illinois 61710



John R Kirtley, Agent

2231 W Everly Brothers Blvd

Powderly, KY 42367

Bus: 270-338-2323

john.kirtley.qflv@statefarm.com



P045151 4/04

**LOWERING THE COST
OF HIGHER EDUCATION**



Official University of Kentucky Textbooks

ACT, SAT & AP Exam Preps

High School Independent Study Books

Study Aids & CBT's Notes

UK Clothing and Souvenirs

Kennedy's Gift Certificates are available!

KENNEDY BOOK STORE

Corner of S. Limestone & Euclid Ave. • Lexington

859-252-0331 • 1-800-892-5165 • www.kennedys.com

Lafayette  **Choir**
BOOSTERS

Support the Lafayette Choir Boosters

Join today.

www.lafayettechoir.org

Kentucky Ornamental Iron

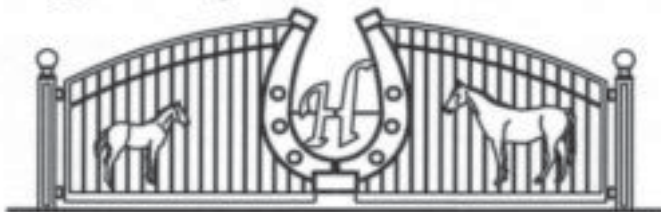

Railing Staircases Fencing Gates Mailboxes

phone 859 . 255 . 7791

fax 859 . 255 . 7792

1047 Goodwin Drive

Lexington, KY 40505

www.kentuckyornamentaliron.com

CAMBRIDGE
INSURANCE

Karen S. Gowens, CISR

CISR/Licensed Agent

Business • Auto • Home • Farm • Life

www.cambridgeinsurance.net

(859) 252-0581

2300 Regency Rd.

Lexington, KY 40503

(800) 955-4456

Fax (859) 252-2153

kgowens@cambridgeinsurance.net

**Lady Bug's Vintage
Collectibles & Jewels**

-Joan Bickel, Proprietor

Vintage Costume Jewelry,
Christmas Jewelry, Jewelry Decorations,
Safety-pin Bead Baskets.

LadyBugsJewels@aol.com

*Voted Lexington's
#1 Italian Restaurant
& #1 Date Restaurant*

GIUSEPPE'S
RESTAURANT

4456 Nicholasville Rd., 1/2 mi. south of Man O' War • LIVE JAZZ
Lunch • Dinner 7 Nights • Sunday Brunch Reservations (859) 272-4269

Above + BeyondSM

Providing
superb performances.

A common link between
great organizations.

Congratulations
Lafayette Choir.



afbusa.com

Southland + Downtown + Palomar + Tates Creek
859.367.3750



MEMBER
FDIC



Excellence in Photography
IKON IMAGES, LLC
Finally...a fundraiser everyone will look forward to year after year™
marketing@ikonimages.net

Scott Campbell, KCN
422 W. Brannon Road
Nicholasville, KY 40356

Phone 223-3953
Mobile 983-1235
Fax 281-9454

Lawn Works, Inc.
Landscape • Maintenance
Snow Removal

State Farm[®]
Providing Insurance and Financial Services
Home Office, Bloomington, Illinois 61710



Mark Reed Jr, Agent

1074 Wellington Way
Lexington, KY 40513-1200
Bus 859 223 9376
Fax 859 223 9761
mark.reed.bwb8@statefarm.com

Good Neighbor Agent Since 1974

the Morris book shop.

408 Southland Drive
Lexington, Kentucky
859-276-0494

new books for book lovers: mystery dictionary kentucky history
poetry children classic contemporary computer cookbook criticism
crossword crime young-adult how-to sci-fi poli-sci self-help manga
romance journal pulp art atlas anthology almanac graphic garden
games gazetteer guide green history fantasy memoir bible thesaur-
us philosophy physics psychics science drama travel beach dime
photography humanities stories bestseller health music film
business sport essay parenting religion journalism biography



APM
Asphalt Paving and Maintenance, Inc.
The Parking Lot Specialists
(859) 299-8111
• Paving - New & Resurfacing
• Sealcoating - 1, 2, 3 Year Warranties
• Asphalt & Concrete Repair
• Parking Lot Striping
**When you come to
a fork in the road...
Take the one paved by APM.**
Asphalt Paving & Maintenance
www.apm-lex.com
4815 Bryan Station Rd. • 299-8111

The logo for Bluegrass Voice & Data features a cluster of five circles in blue and red on the left side. To the right of the circles, the words "BLUEGRASS" and "VOICE & DATA" are stacked in a bold, black, sans-serif font.

**BLUEGRASS
VOICE & DATA**

Professional Knowledgeable Prompt Courteous Cost Effective

We are a Full Service Telecommunications Equipment and Installation Vendor that caters to small and medium sized businesses.

Call us for a competitive quote for any of the following services:

Business Telephone Systems & Voice Mail (Norstar Meridian)

Networking/Telephone Wiring/Prewire (Cat5e & Cat6)

Headsets, Conferencing & Accessories (Plantronics, Polycom)

Wireless Solutions, Fully Digital Equipment, Voice Over IP

WE WILL NOT BE UNDERSOLD ON LIKE EQUIPMENT AND INSTALLATION QUOTATIONS

Please contact us for your next IT Project

859-219-2334

bluegrassvoiceanddata.com
info@catonconsulting.com

JMC J.M. Crawford & Associates
Consulting Engineers

131 Prosperous Place • Townhouse 18A
Lexington, KY 40509 • (859) 263-4399

***Best of luck Alix and
The LHS Choirs!!!***



j. studio

105 Walton Avenue
Lexington, KY

859-226-0944

jstudio417@aol.com

Sizes 0 ~ 20
& Petites

Bauman

physical therapy & wellness

Empowering Wellness

- **Physical Therapy**

Specializing in
Fibromyalgia, chronic
pain, migraines,
incontinence, pelvic pain
& other women's health
issues

- **Personal Training**

- **Craniosacral Therapy**

- **Self Care Products**

859-219-2233

3650 Boston Road, Suite E
Millpond Shopping Center



Feel great Look great at any age

Breast
Abdomen
Liposuction
Face
Brows
Laser
Skin Care Peels
& Products
Botox®
Restylane®
Perlane®

Dorothy Clark, MD
Susan Wearning, MD
Therese Anne Lytle, MD
Board Certified Plastic Surgeon

Bluegrass

PLASTIC SURGERY

1707 Nicholasville Road | 276-5677
www.bluegrassplasticsurgery.com



Bourbon n' Toulouse
A Cajun n' Creole Joint



Located At:
829 Euclid Ave
(859) 335-0300

&
In The Triangle Center
Food Court
(859) 25-CAJUN

kevinheathcoat@yahoo.com

MP
MYERS PRINTING

"True craftsmen in the printing industry"

859-255-9413

737 Price Avenue • Lexington, KY 40508

Serving The Kentucky Area Since 1983

- Catalogs
- Newsletters
- Brochures
- Annual Reports
- Calendars
- Posters
- Letterhead
- Envelopes
- Business Cards
- Flyers

Full color printing
and much more!



**NATURE'S
SPLENDOR
FLORIST**

Linda Murphy
Dale Murphy
Owners

3735 Palomar Centre Drive • Suite 160
Lexington, KY 40513

(859) 223-0022

Hours: M-F 9-6, Sat 9-3, Sun 9-1

www.naturessplendorflorist.com

Olive Bella
Tasting Room Now Open!

*featuring extra virgin olive oils
and italian artisan products*

406 S. Broadway, Lexington, KY

859-983-3567

10:00 am - 7:00 pm Thursdays & Fridays

10 am to 4 pm Saturdays

www.olivabella.com

**Another delightful
Italian masterpiece.**

Brooklyn
PIZZA

Keithshire Plaza, Clays Mill Rd, 223-1743
Brighton Shoppes, Man O War and
Todds Rd, 263-5055

THE ORIGINAL OWNERS ARE BACK!

FAMILY MEAL DEAL – Large 1-topping pizza,
garlic bread, 4 drinks – only **\$19.99**

Kentucky Ballet Theatre

Central Kentucky's ONLY professional ballet company



The Wizard of Oz



Cinderella

Dance training ages 3-adult

For performance information
or to register for classes
call 859-252-5245



DANNY CAROLLO

REBECCA TOMS

157 Moore Drive
(859) 278-8152



Bernie A. Mullins
Realtor, QSC

Cell: (859) 509-1536
Fax: (859) 422-2001
Email: bamtamzam@aol.com
www.BernieMullins.com

RE/MAX
Creative Realty

2899 Passmore Drive
LEXINGTON KY 40509

© East 1999 (Incorporated) Owned and Licensed

OFFICE HOURS BY APPOINTMENT



Richard A. Reams, D.M.D.

1517 NICHOLASVILLE ROAD
DOCTORS PARK, SUITE 305
LEXINGTON, KY 40503
TELEPHONE (859) 278-6825

Tue • Thur • Fri • Sat Call for Appointment

Shauna Hisle
Nail Technician • Artificial Nails
Manicures • Pedicures

The Julia Christy Salon 2434A Nicholasville Rd. Lexington, KY 40503
Phone: 859.278.5283 • Cell: 859.588.1145



**Go Taylor and
the Lafayette
Chorus!**

**GREAT STUDENT HOUSING WITH
LOCATIONS CLOSE TO UK AND
TRANSY!**

Dennis Sills 859-983-0726
www.sillsbrothers.com

**Thomas M. Todd and
Kinkead & Stilz, PLLC support
the Lafayette Choir**

Shelby C. Kinkead, Jr.
Robert C. Stilz, Jr.
John G. Irvin, Jr.
Wayne F. Collier
Thomas M. Todd
Michael F. Reynolds
D. Barry Stilz
Benjamin L. Kessinger
Jeremy J. Ratliff
Garland H. "Andy" Barr, IV
Adrian M. Mendiondo



859.296.2300 This is an advertisement www.ksattorneys.com

**SILLS BUILDERS &
HOME IMPROVEMENT
CO.**



RESIDENTIAL
Kitchens • Decks • Alterations
Room Additions • Basements • Bathrooms

Fully Insured 273-2233
48 Years Experience 169 E. Reynolds Rd.

Bill Sils
Owner

SATISFACTION GUARANTEED

**SLONE'S
SIGNATURE
MARKETS**

*Slone's Signature Market
Welcomes You!*

the fresh way to shop

398 Southland Drive ❖ Lexington, KY 40503
(859) 276-1467 ❖ Fax (859) 276-1468



Brandstetter Carroll Inc.
ARCHITECTS ENGINEERS PLANNERS
Lexington Louisville Cincinnati Cleveland

For more information contact:
Michael E. Carroll, AIA
800.368.1933
www.brandstettercarroll.com



*The National Society
of Arts & Letters
Kentucky Chapter*

*Supports students of the arts in
Art, Dance, Drama, Literature, Music and Musical Theatre*

For information call: Larry Neuzel
859-272-3732
www.arts-nsal.org

Funds for this ad were provided by the board of NSAL Kentucky

ENTRANCE BACKYARD

Personalize Your

POOL PATIO

Outdoors

SECRET GARDEN

RESIDENTIAL • FARM • COMMERCIAL

- Custom Design & Build
- Lighting
- Specialized Spaces
- Drainage & Irrigation
- Stone, Rock & Brick
- Bed Prep & Mulching
- Maintenance
- Seasonal Color Gardens
- Trees & Shrubs
- Lawn Care Programs

HENKEL DENMARK

THE LANDSCAPE COMPANY

1116 MANCHESTER ST. • LEXINGTON, KY 40508

859.455.9577

WWW.HENKELDENMARK.COM



Family
BLUEGRASS and DENTISTRY
Cosmetic

Dr. Nardos Benton

1116 Manchester St. Lexington, KY 40508

859-543-0505

www.bluegrassdentistry.com



**lafayette
choir**



LA VOZ
De Kentucky

Kentucky's Spanish Newspaper

P.O. Box 54516
Lexington, KY 40555
lavozekey@yahoo.com

English: (859) 621-2106
Español: (859) 509-2742



Brown Etc. Inc.
Professional Personal Shopper

Jill R. Brown
President

3504 Coltnock Lane
Lexington, KY 40502
Phone: 859.268.1455
Mobile: 859.321.4414

Shows 2nd week in Aug, Oct, Feb & Apr

Representing ETCETERA www.brownetcinc.com



**KNIGHT, WAHLE
& CHALOTHORN
ORTHODONTISTS**
DIPLOMATES, AMERICAN BOARD OF ORTHODONTICS

SMILE WITH CONFIDENCE!

SPECIALIZING IN STATE OF THE ART
ORTHODONTICS FOR CHILDREN, TEENS
AND ADULTS



2533 LARKIN ROAD
LEXINGTON, KY 40503

LEXINGTON (859) 277-6113 VERSAILLES (859) 873-8895 FRANKFORT (502) 875-1804 GEORGETOWN (502) 863-3515

WWW.KWCORTHODONTICS.COM

Good Luck to
Cathy Christian
And the
Lafayette Choir

**THE
FRESH
MARKET**

3387 Tates Creek Rd.

Drive

Motorvation
Motor Cars

Do Yourself a Favor

Check out our inventory and prices

@ www.MotorvationMotorCars.com

**1209 East New Circle Road
859-255-1900 • 1-866-483-2277**



166 Prosperous Place, Suite 300
Lexington, KY 40509

www.vesta1.com • jennifer@vesta1.com

Office: 859.278.1238

Fax: 859.263.0076

Cell: 859.983.3544

Jennifer Sisson

Lexington Account Executive



STRATEGIC FINANCIAL SOLUTIONS

- CFO & CONTROLLER SERVICES
- TAX PLANNING & PREPARATION
- PAYROLL SERVICES
- BOOKKEEPING

NICHOLAS S. KATKO, CPA

nkatko@strategicfinancialsolutions.net

DEANNA B. KATKO, CPA

dbkatko@strategicfinancialsolutions.net

OFFICE (859) 268-3218

FAX (859) 268-1319

www.strategicfinancialsolutions.net

VINCENT SILBER

Owner/Barber

VINCENT'S
CLAYS MILL BARBER SHOP
Men's Hair Styling



Keithshire Drive

Keithshire Place, Ste 116

Lexington, KY 40503

Cell 859-333-9781

Phone 859-223-4972

From Sleight of Hand to Full Stage

Terry Daley
A Magician

Child & Adult Birthday Parties,
Office Parties & Workshops,
Family Reunions, most any
occasion...

(859) 420-6565

TerryTheMagician@aol.com



REMODEL ONE

The Design & Renovation Specialists

Custom Wine Cellars | Finished Basements | Structural\Crawlspace Repair
Serving the entire Greater Lexington Area



We support the Lafayette Choir! Sing LOUD!

Call 1.888.412.2701

Serving Kentucky Since 1902



Traditional Bank

At Traditional Bank, our team members are more than just bank employees. We're parents, coaches, civic leaders and volunteers. We're proud to be part of this community.

Lansdowne Shopping Center 266-1120

Palomar Centre 296-0000

Man O'War & Palumbo Drive 263-2801

163 West Short Street 225-7777

MEMBER FDIC

J. Elam & Associates, LLC

Technology Group



Computer and Networking Solutions

(859)514.6601

Bill
WHALEN
 J J J
MASONRY
 PHONE (859) 272-9571



Best Wishes for a
 great Senior year,
 Jared!
 With Our Love & Admiration,
 Dad & Mom
 Brad, Ashley & Bethany

Music wishes away from the seat for class of 2012 by St. Ansbach



franticstampers

Ink up your creativity!

Offering stamp clubs, scrapbook clubs,
 classes and more!

Fran Sabad

1300 Conyers Court

Lexington Ky 40513

(859) 223-0909

fran@franticstampers.com

www.franticstampers.com



Will Huffer

Good Luck in your Senior Year
 Love Granna



Pennyroyal

SMALL AND EXOTIC ANIMAL HOSPITAL

Bianca Zaffarano, D.V.M.

Owner

247 Regency Circle

Lexington, KY 40503

Phone 859-277-4315

Fax 859-277-1842

DocBZaff@aol.com

www.pennyroyalvet.com



THE CASTLE

Discounters of Diamonds & Fine Jewelry

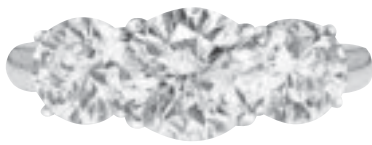

Kentucky's
LARGEST SELECTION
of **NEW & ESTATE JEWELRY**
at our **GUARANTEED**
LOWEST PRICE.



At The Castle you shop with confidence.
The Castle has one of the highest ratings
with The Jeweler's Board of Trade.
According to *National Jeweler's Magazine*,
The Castle is now one of the top 50
jewelry chains in the country!



9 Castle Locations

299-6788

210 New Circle W. at Broadway

268-4959

2645 Richmond Rd. between New Circle & Patchen Dr.



885-2233

2048 Nicholasville Rd. across from Dishbarn

Also in: Richmond, Mt. Sterling, Pikeville, Hazard, Florence & Cincinnati

Hours: Mon-Sat 10 am-8 pm; Sun noon-6 pm



**Kentucky
Surgery Center**
LEXINGTON

Where will YOU go to have outpatient surgery? As a patient, you have a choice...

A few good reasons why, for more than 20 years, surgeons and patients continue to choose Kentucky Surgery Center -

- ◆ Experienced, specialized and compassionate staff
- ◆ New state-of-the-art facility located near Hamburg
- ◆ Separate areas for adult and pediatric patients
- ◆ Providing all of your outpatient surgical needs:

EAR NOSE & THROAT • ORTHOPAEDIC & SPORTS MEDICINE

GYNECOLOGY • COLORECTAL • GASTROENTEROLOGY

PLASTIC & RECONSTRUCTIVE • GENERAL SURGERY

PAIN MANAGEMENT • ORAL & MAXILLOFACIAL

240 Fountain Court ◆ Lexington, KY 40509 ◆ **859.278.1460**



Accreditation
Association
for Ambulatory Health Care, Inc.

Dr. Robert H. Morris
Oral and Maxillofacial
Surgery

1640 Nicholasville Road
Lexington, KY 40503
(859) 277-5759

COMMONWEALTH
CARDIOLOGY
ASSOCIATES

114 PASADENA DRIVE, SUITE A
LEXINGTON, KENTUCKY 40503



DAVID B. CASSIDY, M.D., F.A.C.C.

Fellow, American College Cardiology

Diplomat American Board of Internal Medicine, Cardiovascular Disease
Practice Limited to Cardiology

OFFICE HOURS BY APPOINTMENT

24 Hour Telephone If No Answer Account Inquiries Only
(859) 276-4316 (859) 276-2594 (859) 278-7453
Fax (859) 277-2506 Ky. Watts 1-800-527-0350

SMOOTHIES, SALADS, WRAPS, AND MORE!



Mon.-Thur. 9am-10pm
Fri.-Sat. 9am-11pm
Sun. 10am-6pm
1060 Chinoe Rd.
Suite 112 (Next to Rossi's)

269-2233

tropicalsmoothie.com

WE CATER!

IMMANUEL BAPTIST
CHURCH

Kids learning. living. loving God!

Sunday

Sunday School 9:00 a.m.

Children's Church 10:30 a.m.

iTraining* 5:00 p.m.

Wednesday

Children's Choir 6:15 p.m.

M&Ms 6:15 p.m.

(Music & Missions)

iTraining is Immanuel's discipleship program for ages 4 years - 5th grade with Bible study, games, and skills such as puppets, drama, and praise.
Visit www.ibr-lex.org for information.

*Worship, Bible study, and activities for the whole family
at Immanuel! Come see us this Sunday!*

3100 Tates Creek Road Lexington, KY 40502 (859) 685-3200 / www.ibr-lex.org

Clean As A Whistle

859-361-2188

Professional Window
Cleaning Since 1978

**We Love
Lafayette
Chorus!**

SING ON!!!

Ronnie and
Kathy Sink

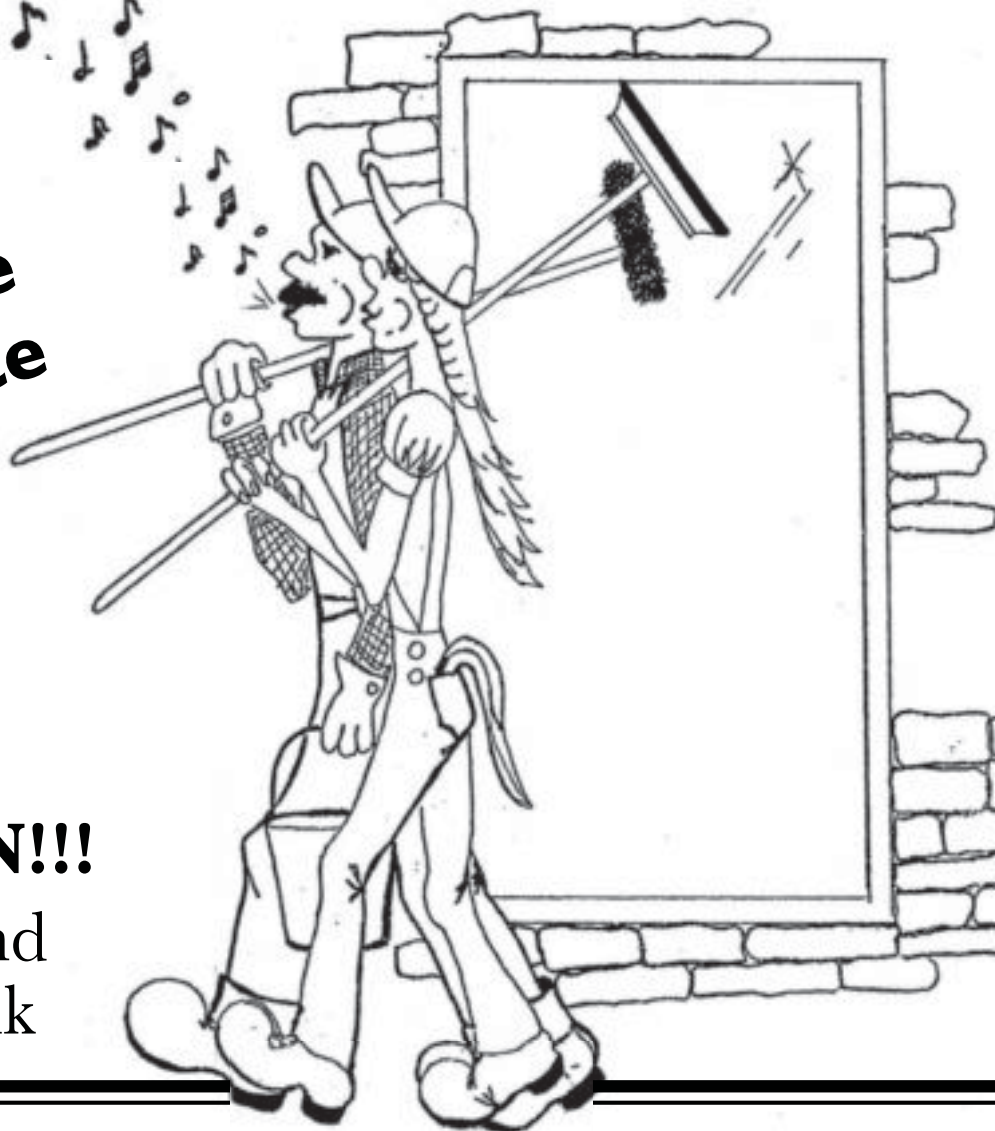

COURTESY

ACURA



36-month lease/rent from \$3,600 (due in
first month). Sales tax, license, title, &
dealer options. Model #UA562AUJ
Offer expires 10/31/08

Photograph by Jesse Taylor

2009 ACURA
TSX **\$329**
AS LOW AS
PER MONTH LEASE

3701 Nicholasville Road ■ Next to Fayette Mall
(859) 272-8900
www.courtesyacura.com



Critchfield Meats

Zandale Shopping Center
2220 Nicholasville Road, Lexington, KY

Open Mon-Sat 7am – 7pm Sun 11am – 5pm
(859) 276-4965 Toll Free 1-800-866-3287

Visit our new webpage at
www.critchfieldmeats.com



Bring this coupon and enjoy
10% off

on your next purchase at

Critchfield Meats
Zandale Shopping Center
2220 Nicholasville Road, Lexington, KY

Open Mon-Sat 7am – 7pm Sun 11am – 5pm
(859) 276-4965 Toll Free 1-800-866-3287

Will the road you're on today,
take you where
you want to be tomorrow?



The road you've chosen has served you well, but will you be able to maintain your current lifestyle through retirement and still have enough to pass on to your children? As a Fifth Third Private Bank client, you have access to a dedicated local team of Investment Professionals who provide comprehensive retirement planning so that you may be ready when your tomorrow arrives.

**To arrange a consultation with a Fifth Third Private Bank Advisor,
call Jim Richardson at 1-859-455-5251.**



**FIFTH THIRD
PRIVATE BANK**

www.53.com

Fifth Third Private Bank is a division of Fifth Third Bank offering banking, investment and insurance products and services. Fifth Third Bancorp provides access to investments and investment services through various subsidiaries.
Investments and Investment Services:

Are Not FDIC Insured	Offer No Bank Guarantee	May Lose Value
Are Not Insured By Any Federal Government Agency		Are Not A Deposit

Insurance products made available through Fifth Third Insurance Agency, Inc.

Discount
RATES
without discount
SERVICE.

Talk to someone who understands your needs and will be there for you with a variety of discounts. It's no accident more people trust State Farm to insure their cars. Talk to your neighborhood State Farm Agent today.



Kinny Landrum, Agent

160 Prosperous Place
Lexington, KY 40509
Bus: 859-264-0246 Cell: 859-559-8559
kinny.landrum.qfm6@statefarm.com

LIKE A GOOD NEIGHBOR



STATE FARM IS THERE.®

Providing Insurance and Financial Services

State Farm Mutual Automobile Insurance Company • Bloomington, IL • statefarm.com®

*Carol Lynn
Originals & Events*



***Making your Memories Beautiful
with Flowers***

Prom Weddings Hospitals Funerals
Birthdays Anniversary New Baby

Flowers for Every Event in Your Life!

www.carollynnevents.com

645 e. main street, lexington, ky 40508

859.253.0545

Mubashir Qazi, MD FACC FSCAI • Avi Eres, MD FACC FSCAI



KENTUCKY CARDIOLOGY

**Treating You Today
with Tomorrow's Standards**

***28 years of combined experience -
treating all of your cardiac and vascular needs***

Certified by the American Board of Internal Medicine in
Interventional Cardiology and Cardiovascular Disease

**Kentucky Cardiology's in-office labs perform the
following non-invasive diagnostic testing:**

Nuclear Stress tests	Echocardiograms
Carotid Duplex	Venous Duplex
Arterial Doppler	Holter Monitors
Event Recorders	EKG's
Bioimpedance Testing	Ankle Brachial Indices



**Conveniently located next to St. Joseph East Hospital at
160 North Eagle Creek Drive, Suite 307
Lexington, KY**

**Phone: 859-226-0031 • Fax: 859-226-0041
Toll Free: 800-540-0582**

LexPro *Mechanical Inc.*

HEATING & AIR CONDITIONING

www.lexpromechanical.com

*Quality You Can DEPEND On...
A Name You Can TRUST!*

David Foster
President

Phone: 859-219-1880
Fax: 859-219-0125

Email: lexpromechanical.com

P.O.Box 24667 Lexington, KY 40524-4667 license # M04265

- Residential & Commercial
- Sales/ Service/ Installation
- All Work Guaranteed!
- Preventative Maintenance
- Enhanced Indoor Air Quality Systems
- Free Replacement Estimates
- 24/7 Emergency Service
- All Makes & Models
- Up-Front Pricing
- Financing Available
- Visa/ Mastercard/ Accepted

Member of
BBB • HBA • LBAR • Commerce Lexington



**BE SEEN IN SOMETHING
STYLISH EVERYDAY**



ALL NEW
2008

ES 350



THE LEXUS STORE OF LEXINGTON

Just 5 Miles South of Man O' War • 2159 Lexington Road • Nicholasville

859-887-5000

www.LexusStoreOfLexington.com

We are so proud of YOU!

Love, Mom and Dad 

Keep Singing
Rebecca!!

Congratulations Katie
on your Senior Year!

We're proud of you

Love Mom and Dad



Félicitations
Cathy!
Nous sommes
très fiers de
vous!

Appréciez
votre année
Supérieure

Aimez la
Maman et le
Papa



Kentucky Trade Company, Inc.
859.325.1700
1.877.KyTrade

**"Lexington's
Most Complete
Computer Store"**



with 3 Years Full Local Warranty

COMPUTERS

- o KyTrade Computers
- o Notebooks, most brands
- o Servers, POS & Surveillance
- o Parts & Accesories

SERVICE

- o Full Repair & Upgrade
- o Virus Removal
- o Data Recovery

SOLUTIONS

- o Home & Business Networking
- o POS - Point of Sale
- o Video Surveillance

2 Ways **KyTrade** **KyTrade** **KyTrade**
to Shop **Computers** **Direct** **Online**
859.325.1700 www.KyTrade.com



365 Southland Drive
859-260-1048
info@signsnowlex.com

SUBURBAN
Mobile Home Park

185 Boysenberry Street • Lexington, KY 40511

859-252-2020

Family Owned for 50 years

Mark Mattox

Auctioneer & Real Estate Broker INC



Serving Central Kentucky for Over 20 Years!



**MARK
MATTOX**

AUCTIONEER
& REAL ESTATE BROKER, INC.

3740 Maysville Road, Carlisle KY 40311
859.289.5720

<http://www.mattoxrealestate.com>



REALTOR®



**Member of The
Lexington-Bluegrass
Association of Realtors**

Considering the purchase of a new home?
Interested in selling your current residence?
Looking for that perfect wooded retreat?
Always wanted to live "down on the Farm"?
Put our agents to work for you.

Is there an Auction in your future?
Real Estate, Antiques, or Personal Property.
Give us a call for a confidential visit
concerning your needs.
Our staff is ready to work for you!

**In Lexington
Contact:**

**Donna Mattox
859.749.1325
donna@mattoxrealestate.com**



be green, THINK green's

SHOP FOR YOUR NEXT CAR ONLINE AT
WWW.GREENSTOYOTAOFLEXINGTON.COM

GREEN'S
TOYOTA OF LEXINGTON



WWW.GREENSTOYOTAOFLEXINGTON.COM // 859.254.5751 // LEXINGTON, KENTUCKY

BEST WISHES TO THE
LAFAYETTE CHOIR



WOODFORD S. VAN METER, M.D.

**OPHTHALMOLOGY
CORNEA AND EXTERNAL DISEASE**

**1760 NICHOLASVILLE ROAD, SUITE 203
LEXINGTON, KENTUCKY 40503**

859-275-4001

WWW.WHITAKERBANK.COM

*Setting the Stage
For Your
Financial Future*

UNIQUELY KENTUCKY



WHITAKER
BANK



FDIC



Construction Company, LLC
General Contractors

240 Industry Parkway
Nicholasville, KY 40356

(859) 885-7642

www.candg.us